

Plotted By: jphooper
Design File: Upd192810371#transportationdesignbuildproject.dgn
Plot Date: 10/5/2020 12:23:59 PM

CHECKED BY: J. JOHNS

DRAFTED BY: J. SULLIVAN

CHECKED BY: J. JOHNS

DESIGNED BY: L. WESTRICK

DESIGN SUPERVISOR: J. JOHNS

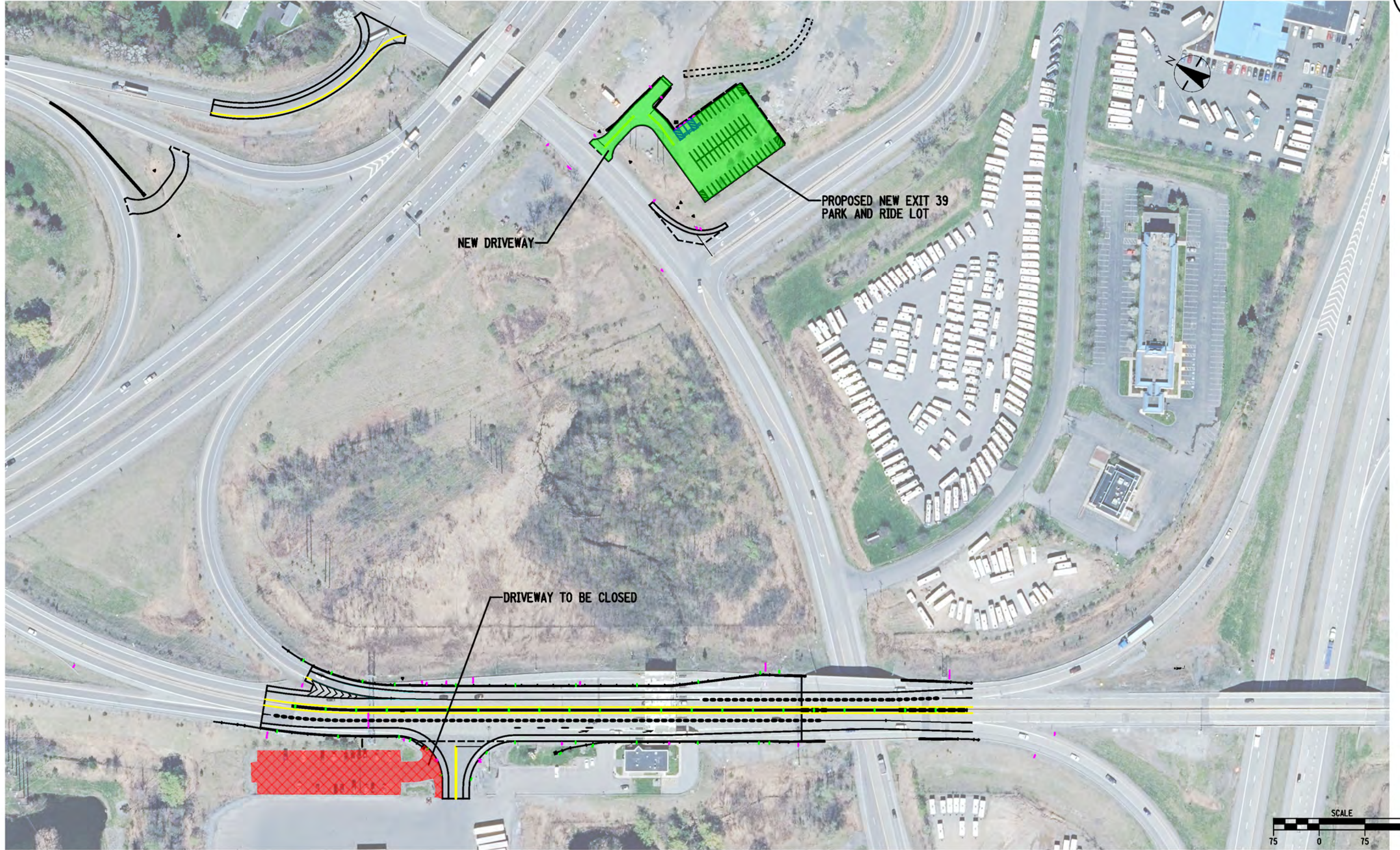

NEW DRIVEWAY

PROPOSED NEW EXIT 39
PARK AND RIDE LOT

DRIVEWAY TO BE CLOSED

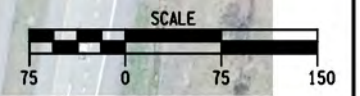

LEGEND

| | |
|---|------------------|
|  | REMOVED DRIVEWAY |
|  | NEW DRIVEWAY |



Thruway Authority

CASHLESS TOLLING CONSTRUCTORS, LLC



| | |
|---|-----------------------------|
| TITLE OF PROJECT CASHLESS TOLLING DESIGN-BUILD PROJECT CONTRACT NO. D800002 | CONTRACT NUMBER: TA 19-1 |
| LOCATION OF PROJECT M.P. 45.03 TO M.P. 496.00 | DATE: |
| TITLE OF DRAWING INTERCHANGE 39 - STATE FAIR PARK & RIDE | DRAWING NUMBER: |