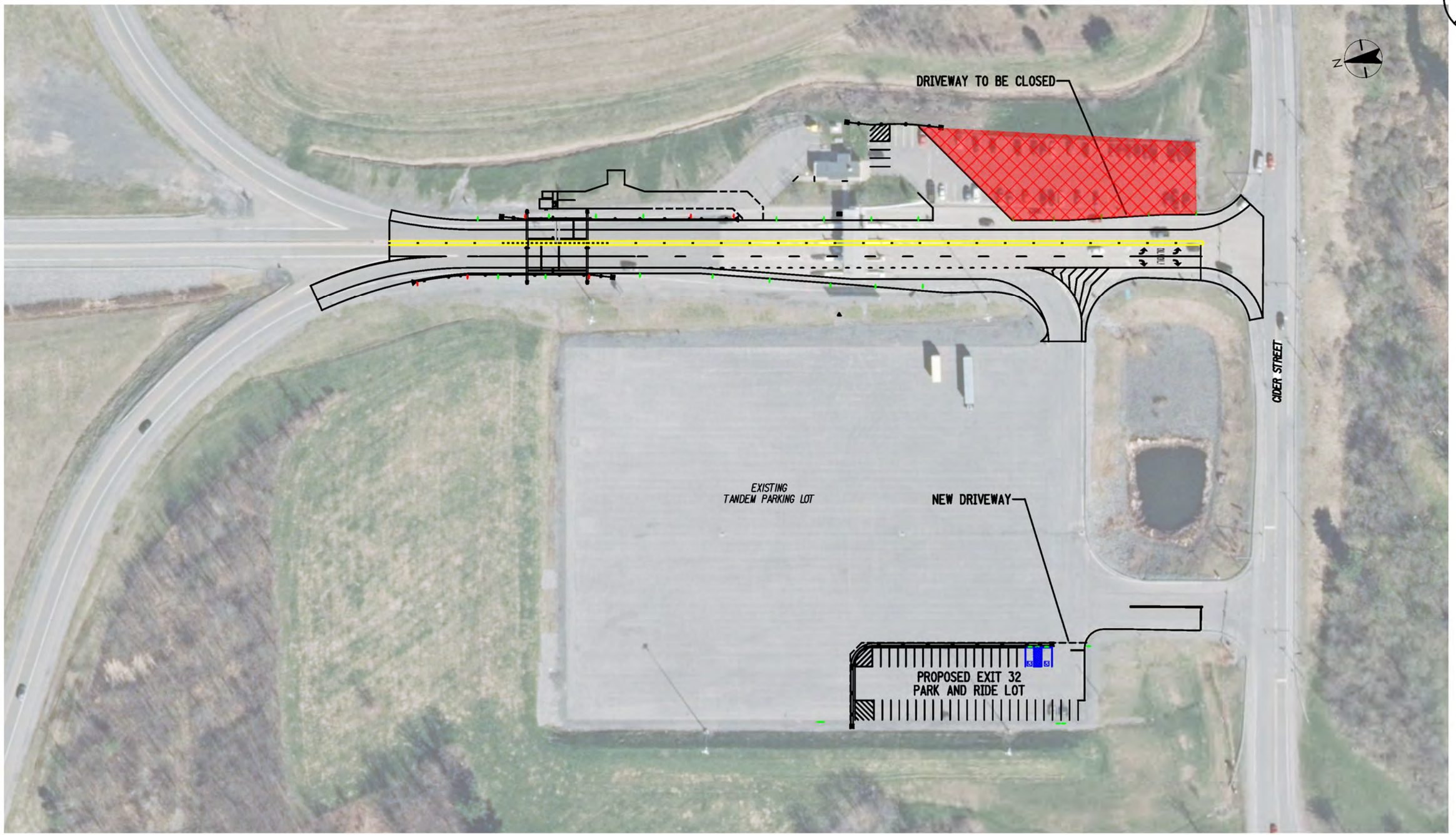

SCALE

50 0 50 100

LEGEND

REMOVED DRIVEWAY

NEW DRIVEWAY

NEW YORK STATE OF OPPORTUNITY. Thruway Authority

CASHLESS TOLLING CONSTRUCTORS, LLC

Stantec

TITLE OF PROJECT
CASHLESS TOLLING DESIGN-BUILD PROJECT
CONTRACT NO. D800002

LOCATION OF PROJECT
M.P. 45.03 TO M.P. 496.00

TITLE OF DRAWING
EXIT 32 - WESTMORELAND
NYS THRUWAY PARK & RIDE

CONTRACT NUMBER:
TA 19-1

DATE:

DRAWING NUMBER:

DESIGN SUPERVISOR: J. JOHNS

DESIGNED BY: L. WESTRICK

CHECKED BY: J. JOHNS

DRAFTED BY: J. SULLIVAN

CHECKED BY: J. JOHNS

Plotted By: pbabcock
Design File: ta819281037\18transportation\design\drawings\plans\Exit 32\Exit32_park&rideDisplay.dgn
Plotted: 10/5/2020 12:19:14 PM